Bass Drums

2-3-4
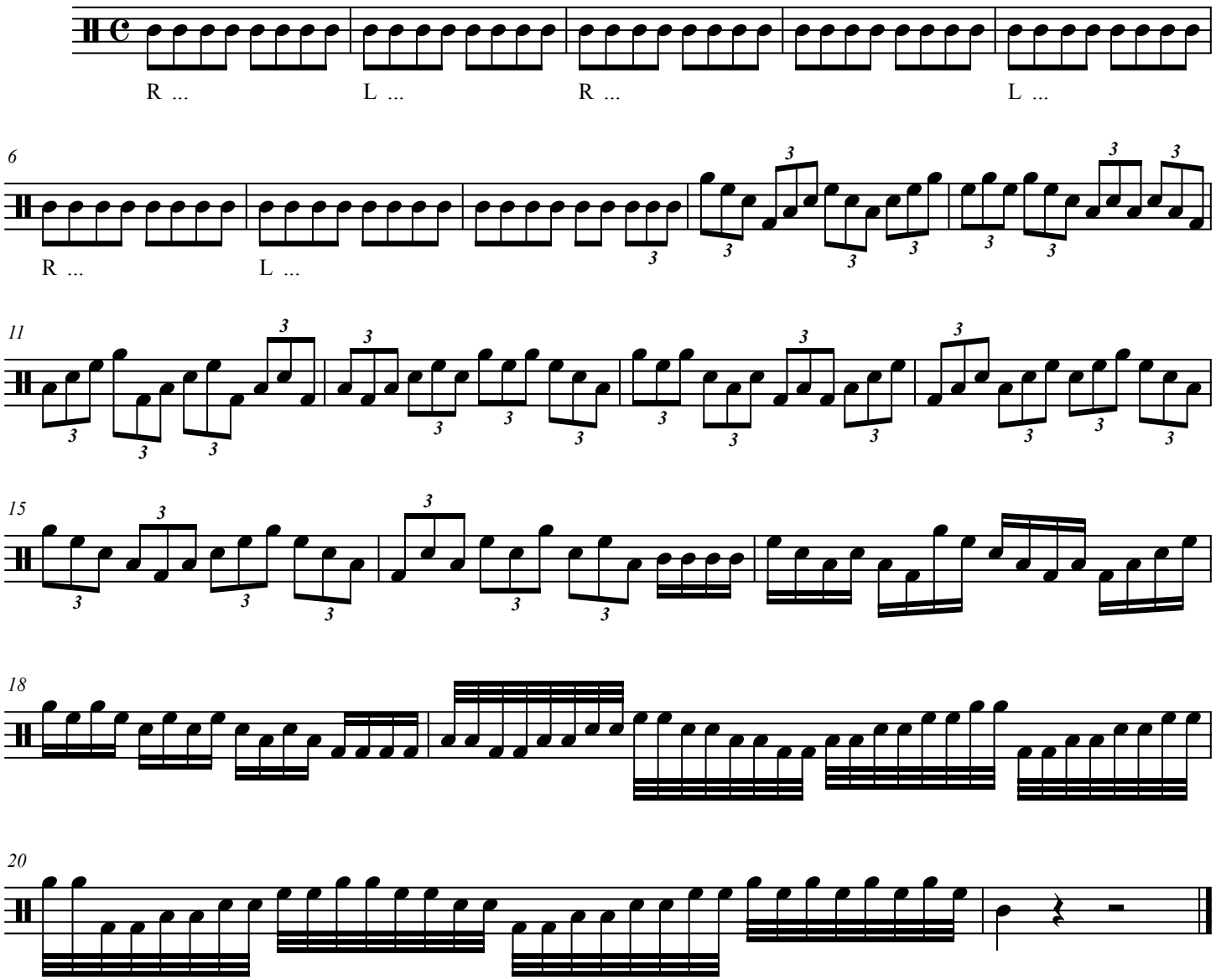
Daniel Vargason