

Flute/Piccolo

UT Martin Alma Mater

Prof. Kellie Corlew Jones

Prof. Dwight D. Gatwood
arr. Waterman

B \flat Clarinet

UT Martin Alma Mater

Prof. Kellie Corlew Jones

Prof. Dwight D. Gatwood
arr. Waterman

9

14

rall.

E♭ Alto Sax.

UT Martin Alma Mater

Prof. Kellie Corlew Jones

Prof. Dwight D. Gatwood
arr. Waterman

B \flat Tenor Sax.

UT Martin Alma Mater

Prof. Kellie Corlew Jones

Prof. Dwight D. Gatwood
arr. Waterman

F Horn

UT Martin Alma Mater

Prof. Kellie Corlew Jones

Prof. Dwight D. Gatwood
arr. Waterman

1st Trumpet

UT Martin Alma Mater

Prof. Kellie Corlew Jones

Prof. Dwight D. Gatwood
arr. Waterman

2nd Trumpet

UT Martin Alma Mater

Prof. Kellie Corlew Jones

Prof. Dwight D. Gatwood
arr. Waterman

Trombone 1, 2

UT Martin Alma Mater

Prof. Kellie Corlew Jones

Prof. Dwight D. Gatwood
arr. Waterman

Bass Trombone

UT Martin Alma Mater

Prof. Kellie Corlew Jones

Prof. Dwight D. Gatwood
arr. Waterman

9

14

rall.

Baritone

UT Martin Alma Mater

Prof. Kellie Corlew Jones

Prof. Dwight D. Gatwood
arr. Waterman

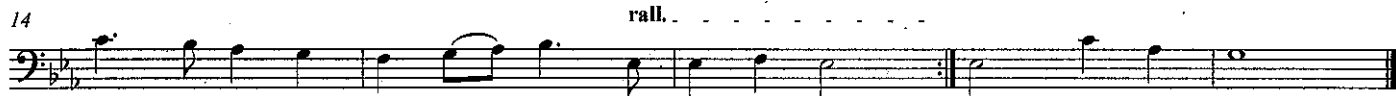

Tuba

UT Martin Alma Mater

Prof. Kellie Corlew Jones

Prof. Dwight D. Gatwood
arr. Waterman

